Von Blume zu Blume - Polka

Komp.: O. Heyer
Arr.: Wilhelm Fürst, Rothenburg 1885

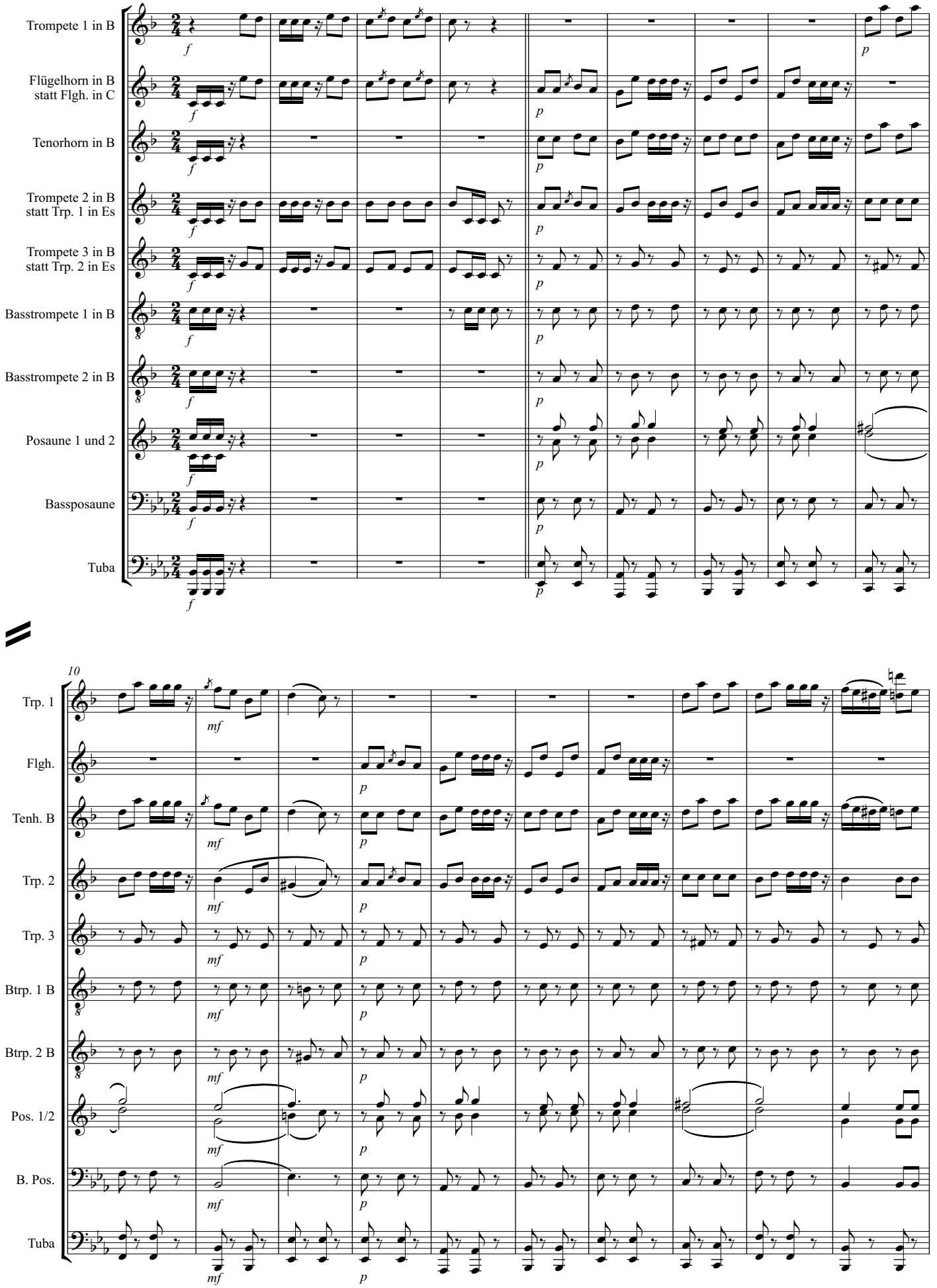

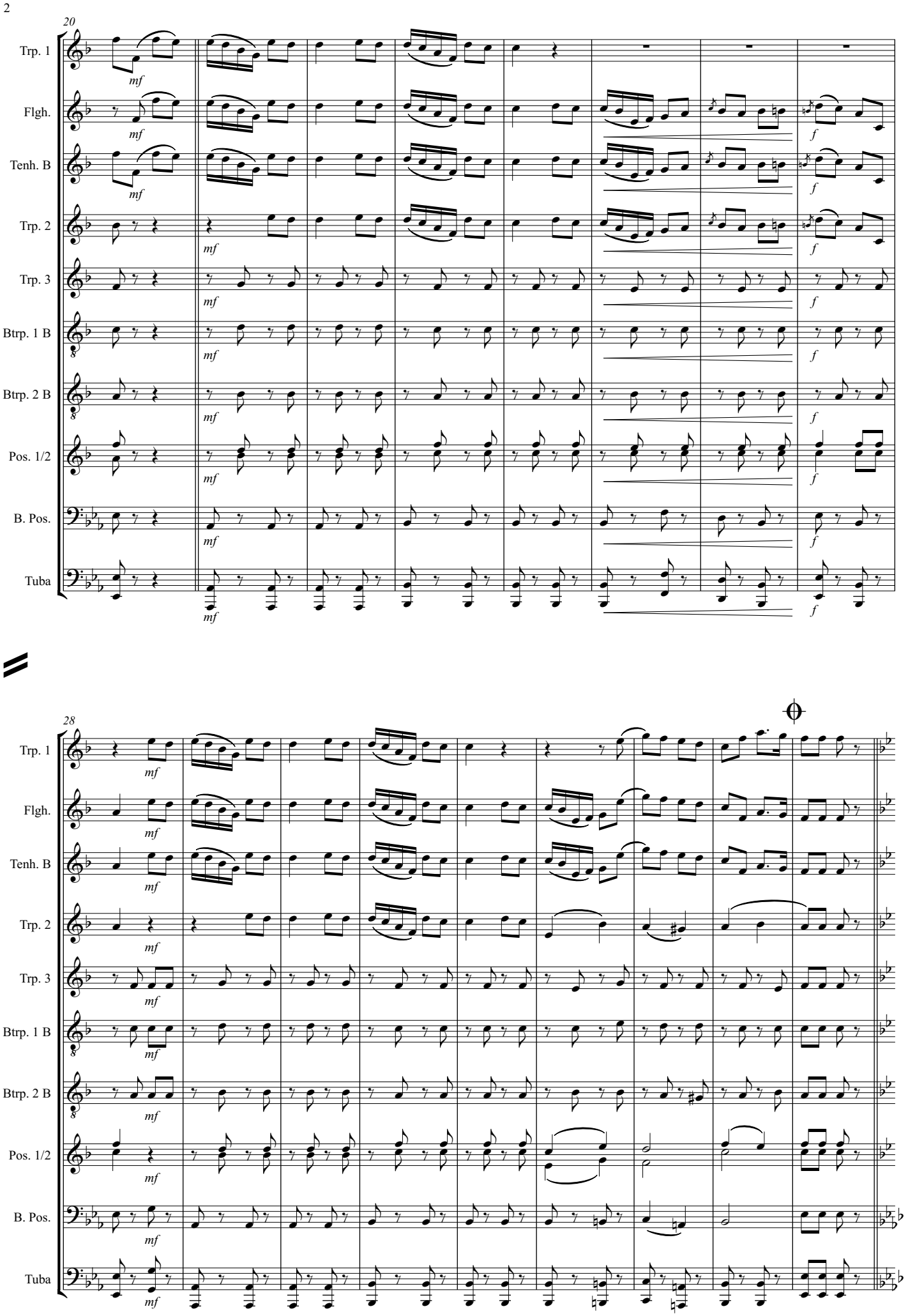
20
Trp. 1
Flgh.
Tenh. B
Trp. 2
Trp. 3
Btrp. 1 B
Btrp. 2 B
Pos. 1/2
B. Pos.
Tuba
mf
f
28

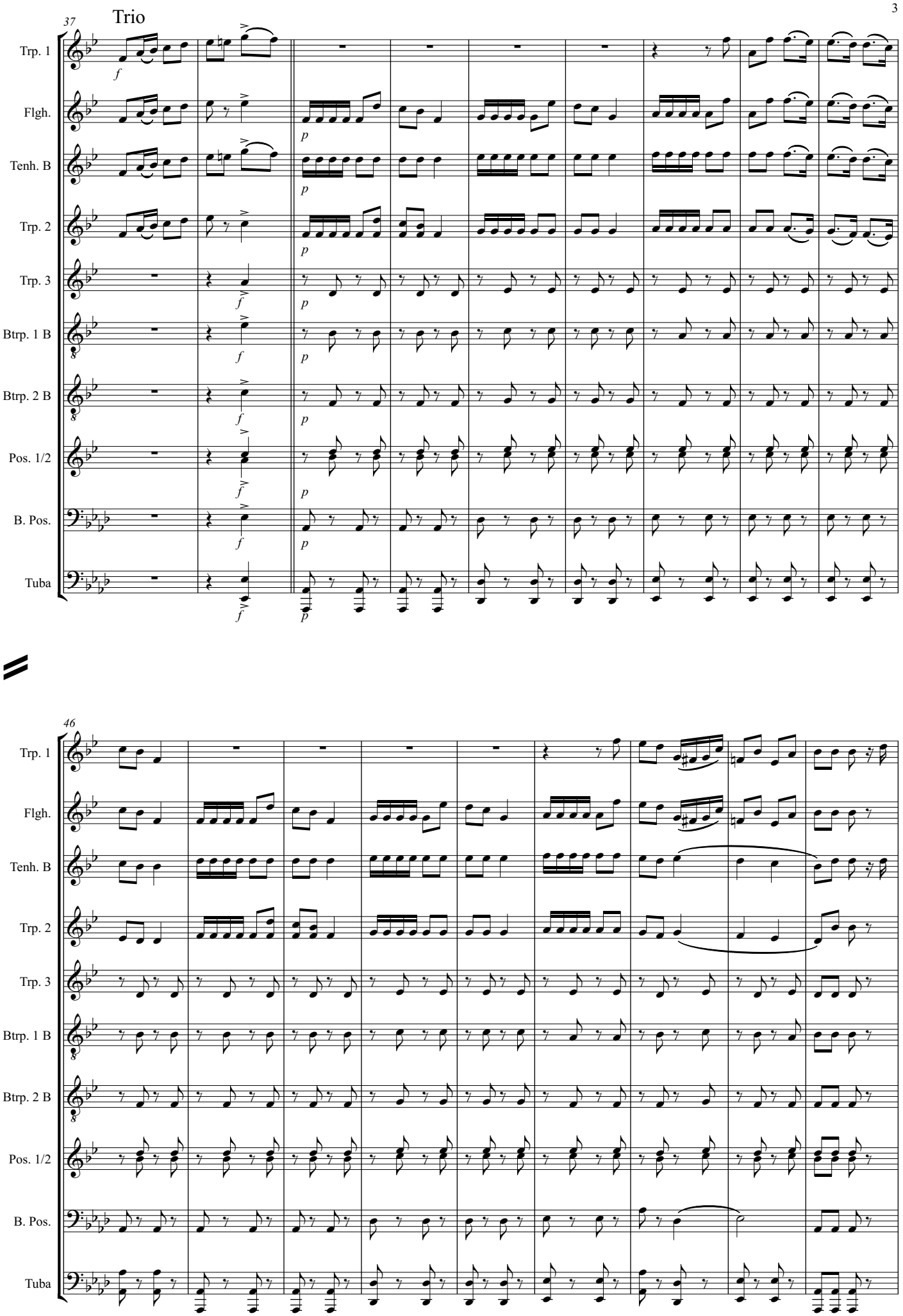
37
Trio
Trp. 1
Flgh.
Tenh. B
Trp. 2
Trp. 3
Btrp. 1 B
Btrp. 2 B
Pos. 1/2
B. Pos.
Tuba
46

55

Trp. 1
Flgh.
Tenh. B
Trp. 2
Trp. 3
Btrp. 1 B
Btrp. 2 B
Pos. 1/2
B. Pos.
Tuba

64

1.
2.

D.C. al
𝄋-𝄋

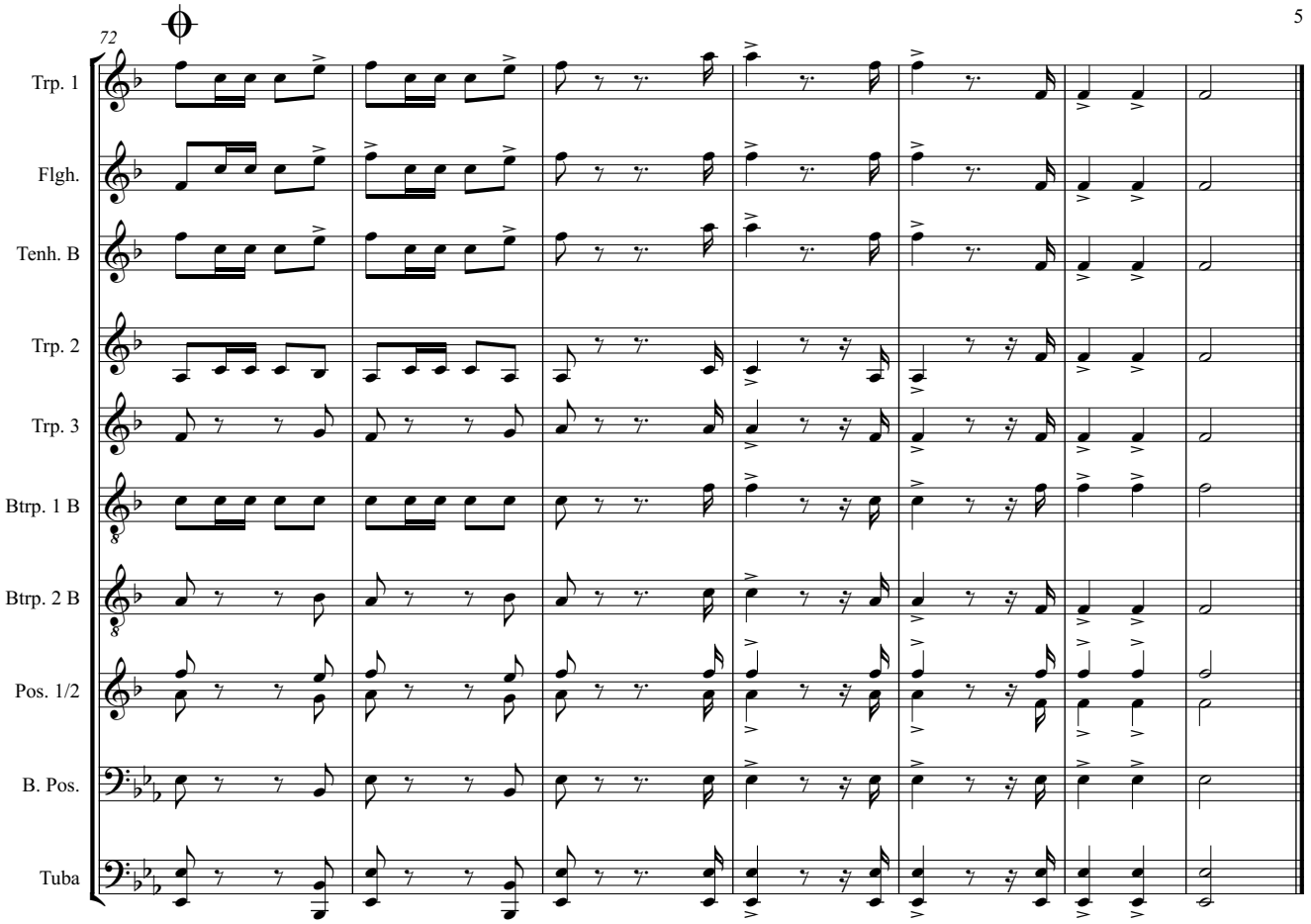
72
Trp. 1
Flgh.
Tenh. B
Trp. 2
Trp. 3
Btrp. 1 B
Btrp. 2 B
Pos. 1/2
B. Pos.
Tuba

Trompete 1 in B

Von Blume zu Blume - Polka

Komp.: O. Heyer
Arr.: Wilhelm Fürst, Rothenburg 1885

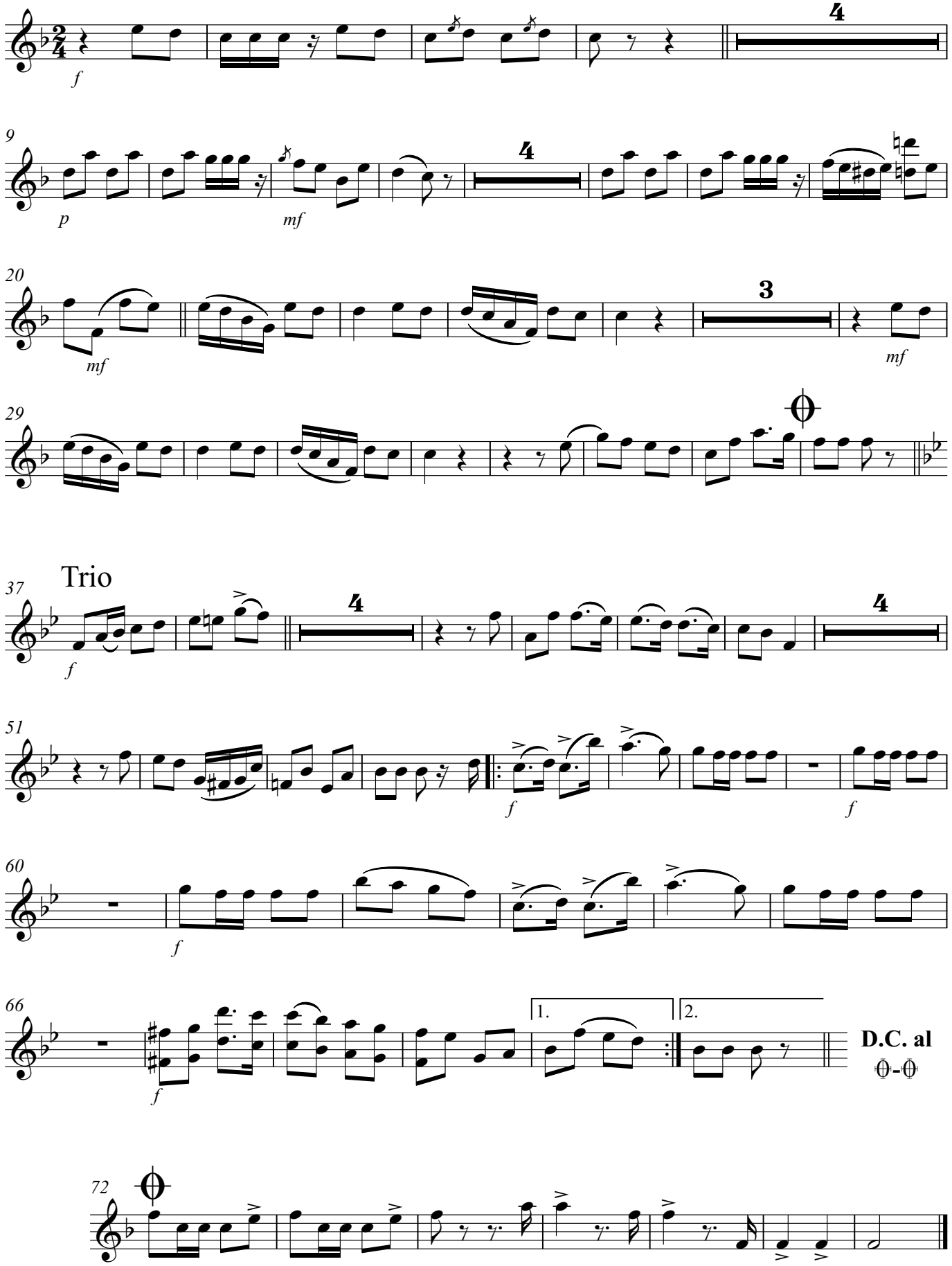

Flügelhorn in B statt Flgh. in C

Von Blume zu Blume - Polka

Komp.: O. Heyer
Arr.: Wilhelm Fürst, Rothenburg 1885

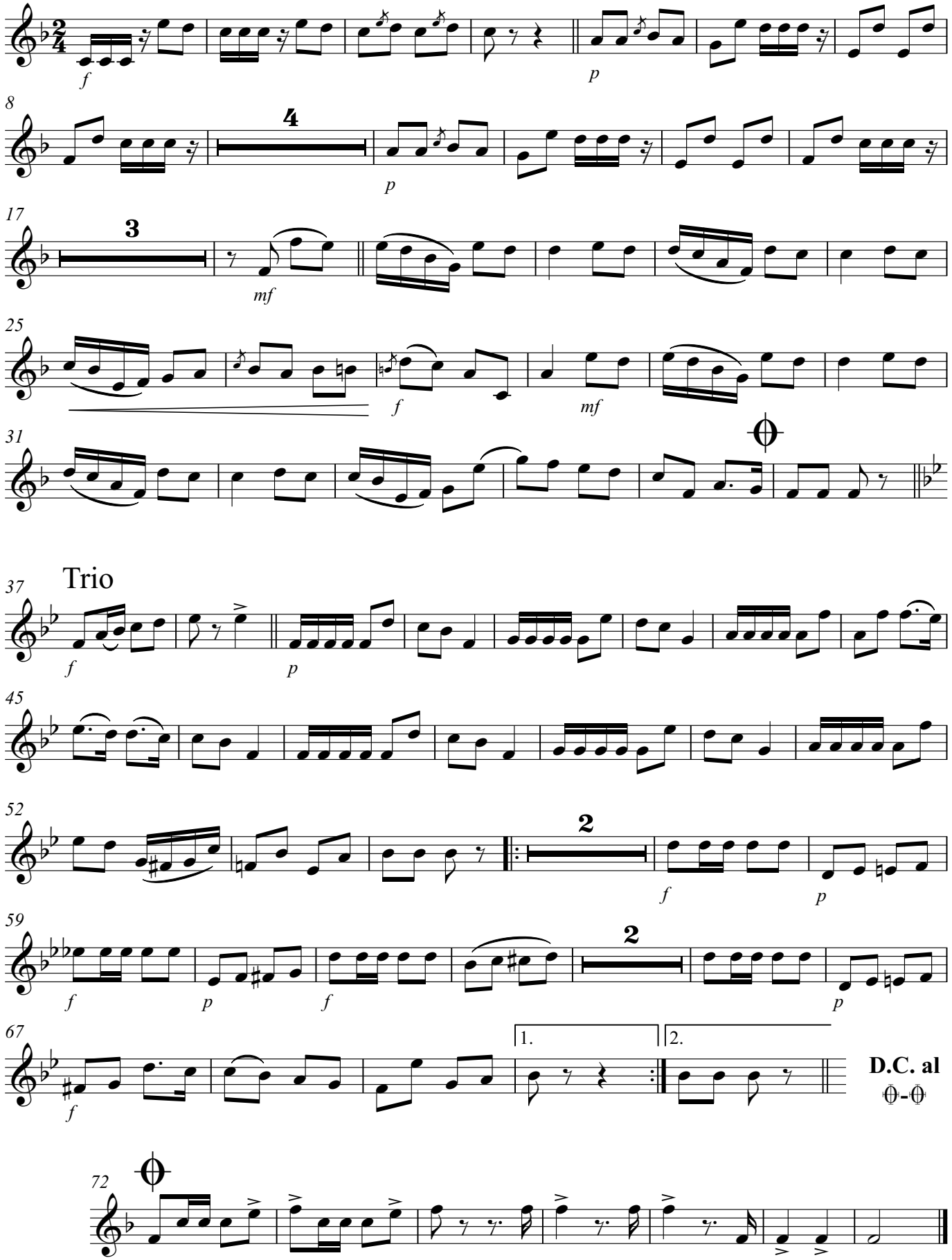

Tenorhorn in B

Von Blume zu Blume - Polka

Komp.: O. Heyer
Arr.: Wilhelm Fürst, Rothenburg 1885

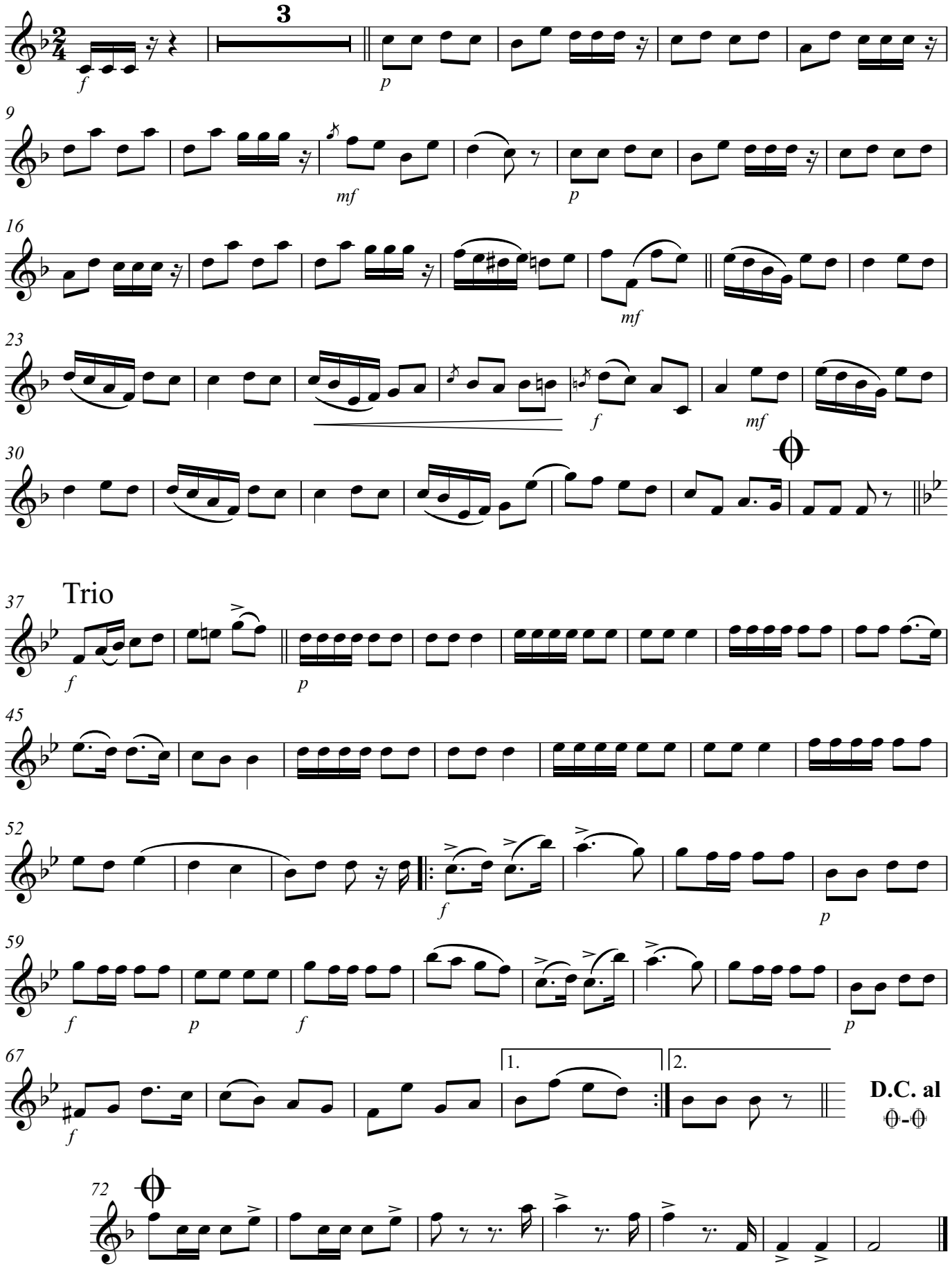

Trompete 2 in B statt Trp. 1 in Es

Von Blume zu Blume - Polka

Komp.: O. Heyer
Arr.: Wilhelm Fürst, Rothenburg 1885

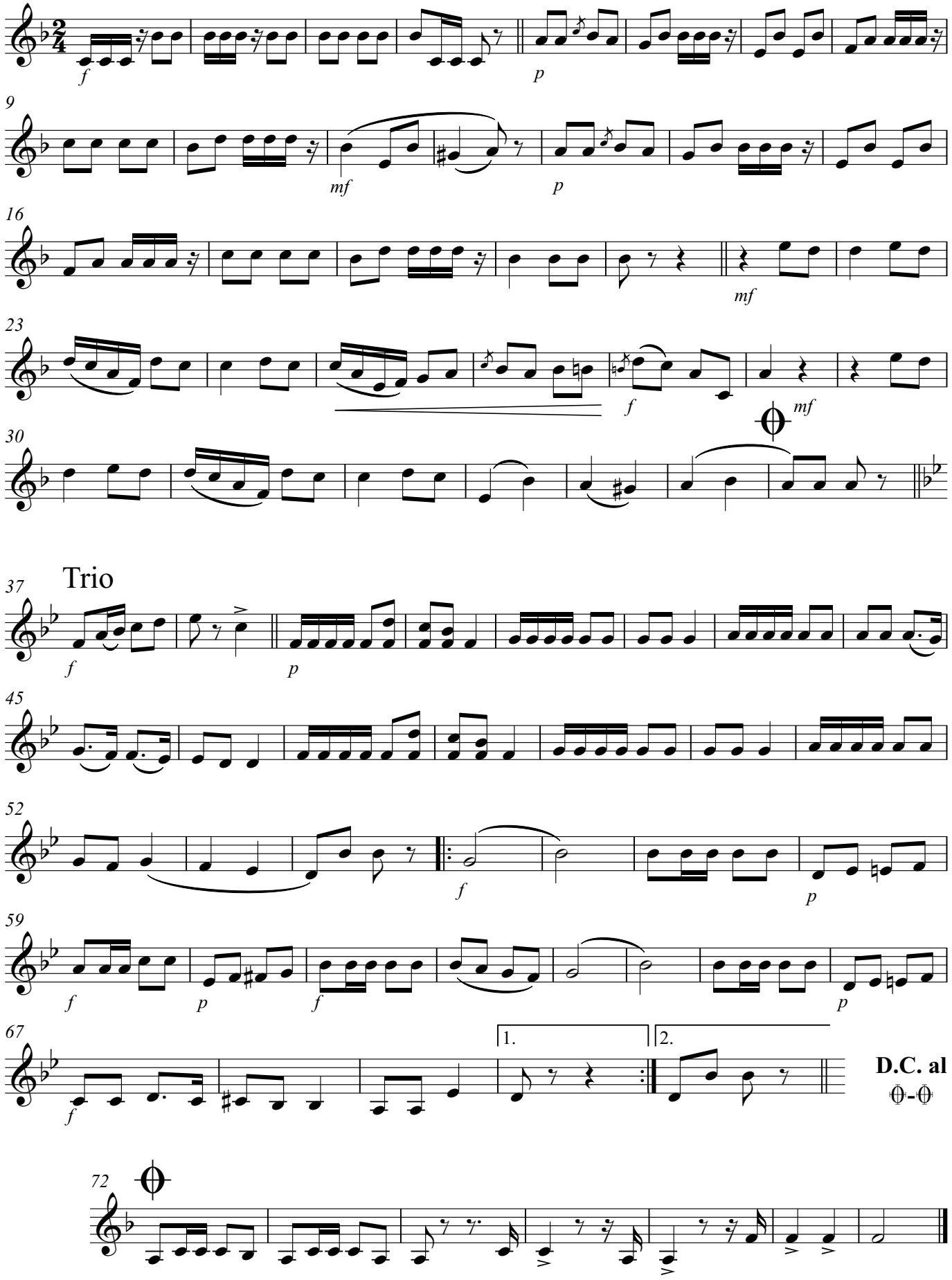

Trompete 3 in B statt Trp. 2 in Es

Von Blume zu Blume - Polka

Komp.: O. Heyer
Arr.: Wilhelm Fürst, Rothenburg 1885

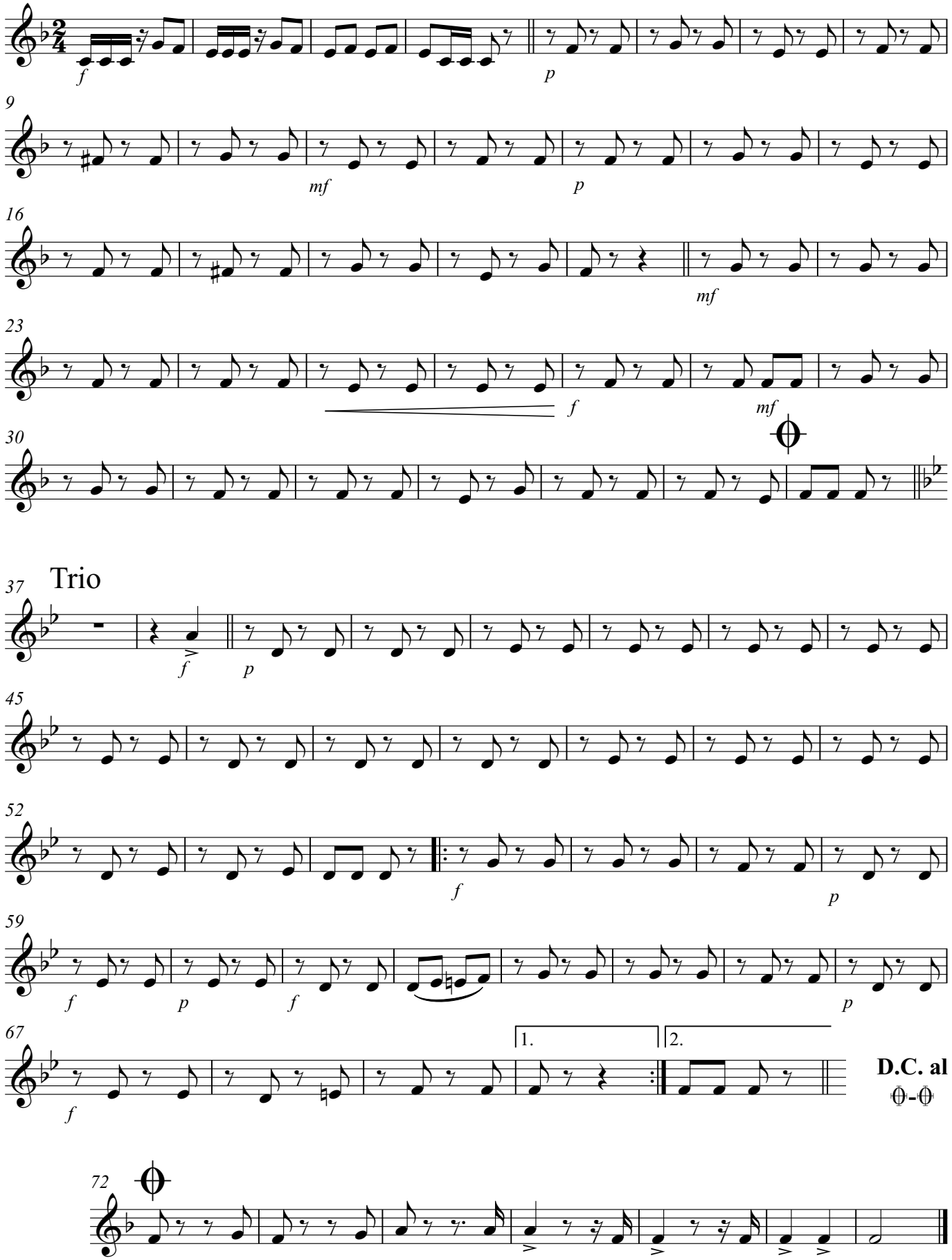

Basstrompete 1 in B

Von Blume zu Blume - Polka

Komp.: O. Heyer
Arr.: Wilhelm Fürst, Rothenburg 1885

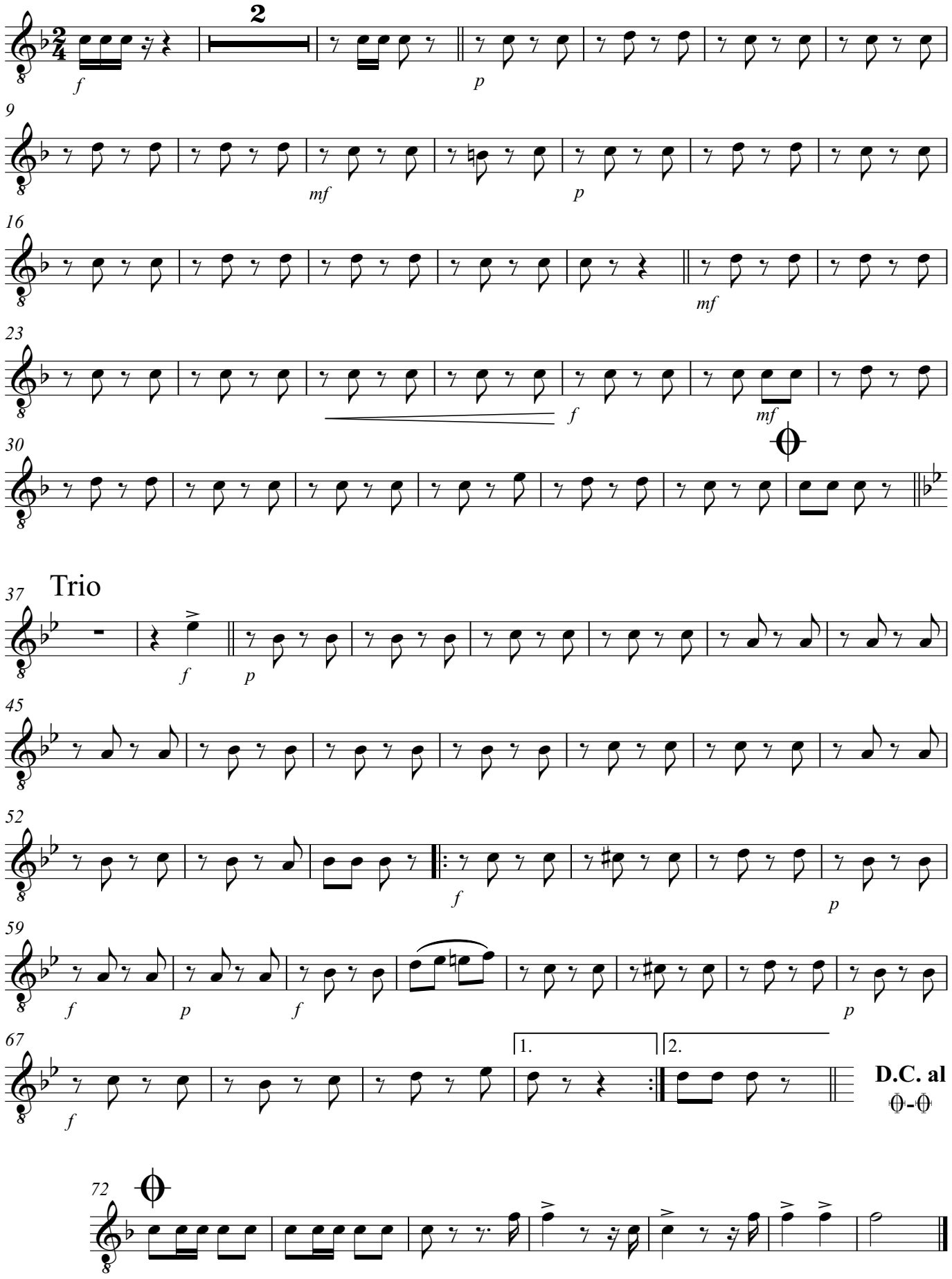

Basstrompete 2 in B

Von Blume zu Blume - Polka

Komp.: O. Heyer
Arr.: Wilhelm Fürst, Rothenburg 1885

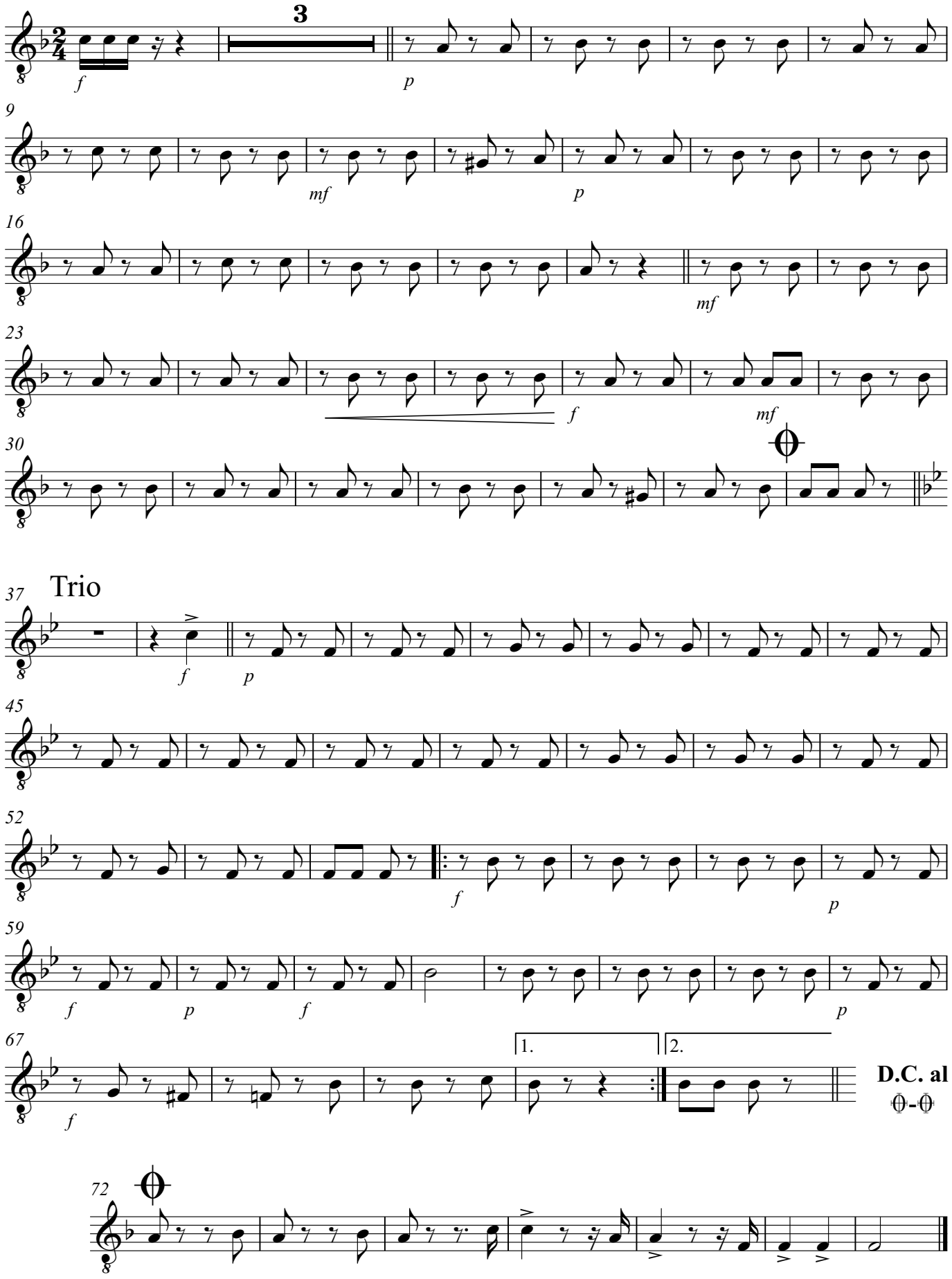

Posaune 1 und 2

Von Blume zu Blume - Polka

Komp.: O. Heyer
Arr.: Wilhelm Fürst, Rothenburg 1885

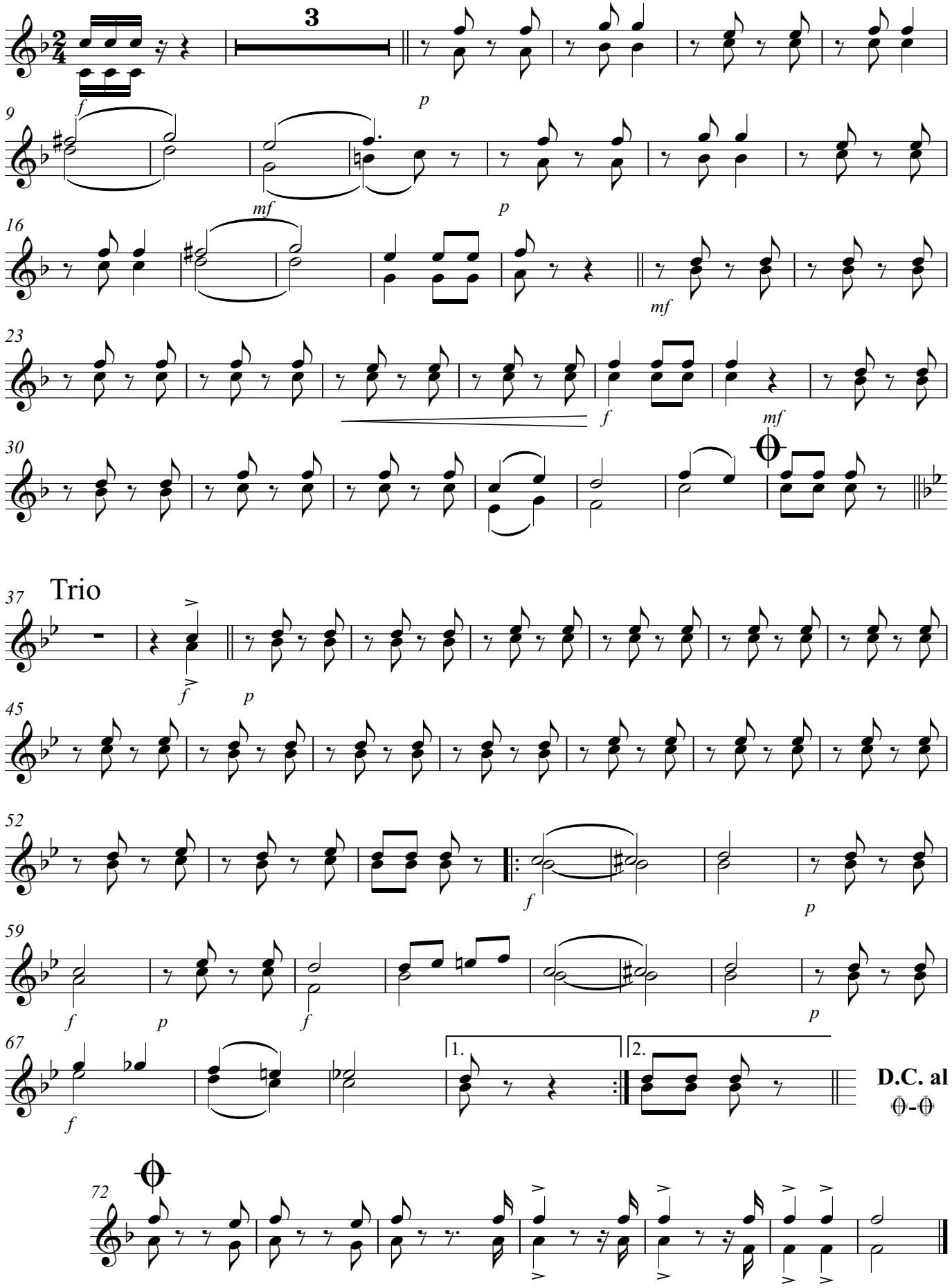

Bassposaune

Von Blume zu Blume - Polka

Komp.: O. Heyer
Arr.: Wilhelm Fürst, Rothenburg 1885

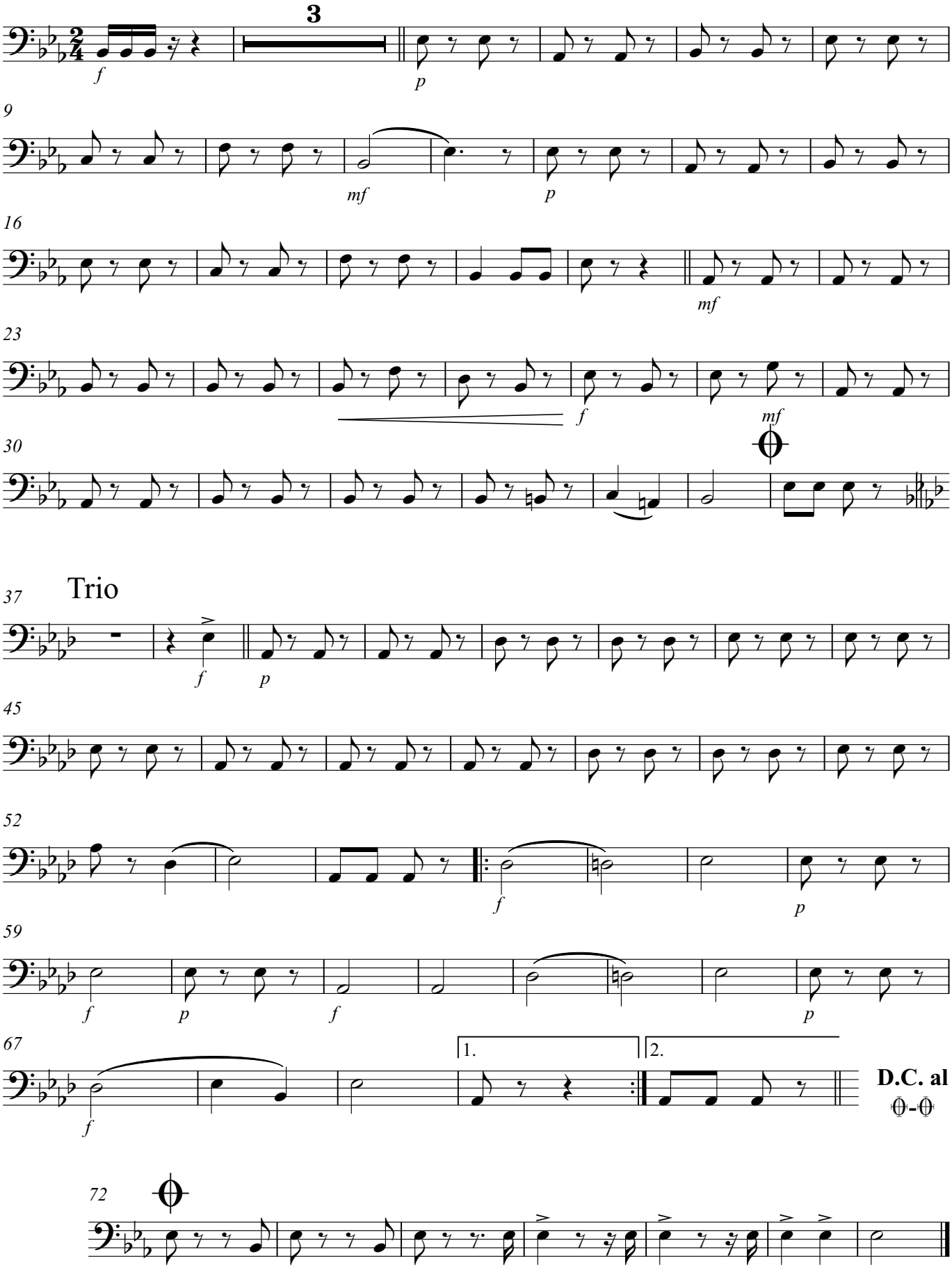

72

Tuba

Von Blume zu Blume - Polka
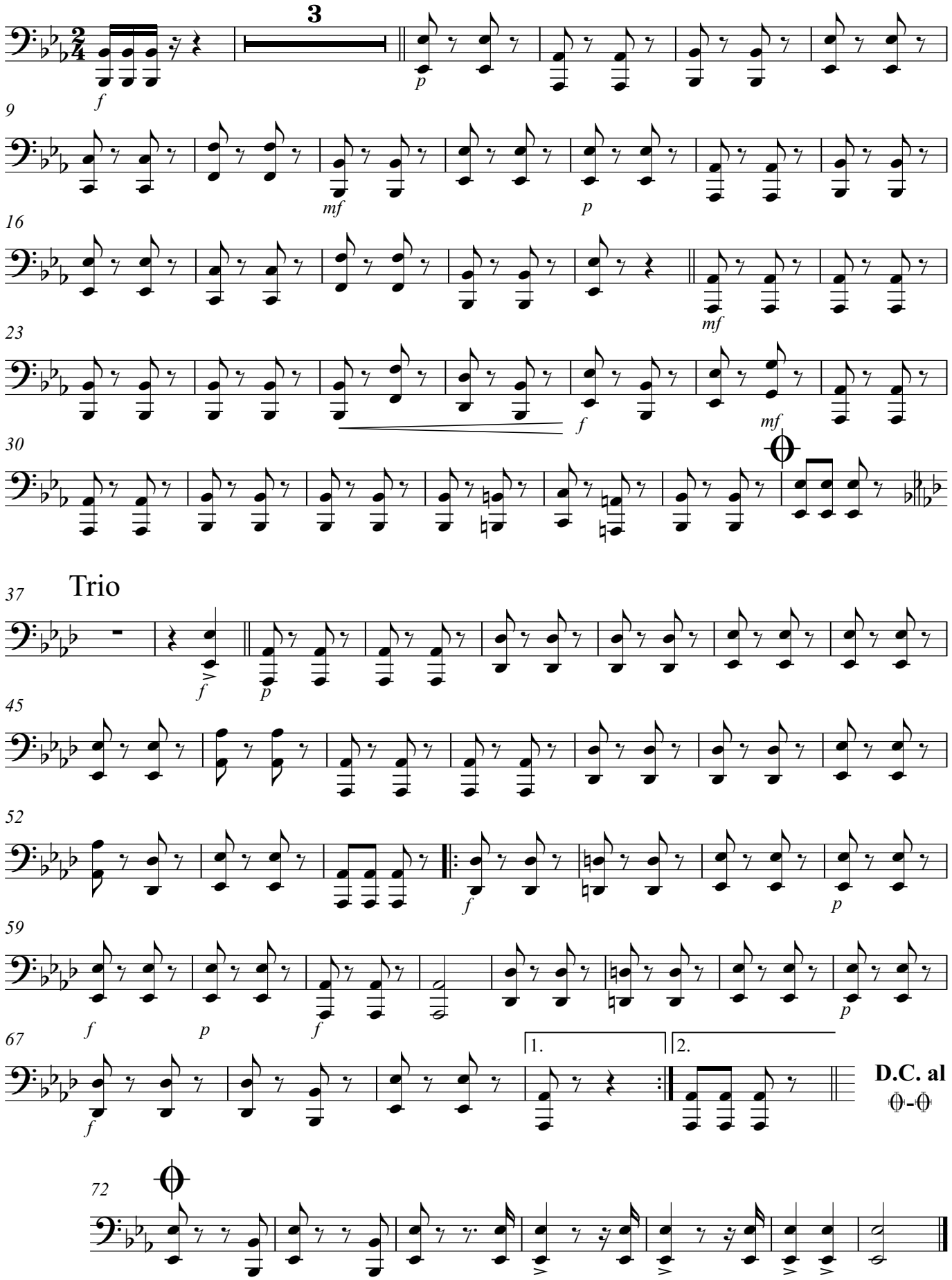
Komp.: O. Heyer
Arr.: Wilhelm Fürst, Rothenburg 1885