

# Nr. 30 „Mit Feuer“-Galopp

von Emil Blasberg (1861-1934)

First system of the musical score for 'Nr. 30 „Mit Feuer“-Galopp'. The score is in 2/4 time and B-flat major. It includes parts for Klarinette in Es, Klarinette 1 in B, Cornett 1 in B, Cornett 2 in B, Tenorhorn 1, Tenorhorn 2/3, Posaune, and Tuba. Dynamics include *p* (piano) and *mf* (mezzo-forte).

16

Es Kl. *f*

Kl. 1 *f*

Cor. 1 *f*

Cor. 2 *f*

Tenh. 1 *f*

Tenh. 2/3 *f*

Pos. *f*

Tuba *f*

24

Es Kl.

Kl. 1

Cor. 1

Cor. 2

Tenh. 1

Tenh. 2/3

Pos.

Tuba

33 **Trio**

Es Kl. *p*

Kl. 1 *p*

Cor. 1 *p*

Cor. 2 *p*

Tenh. 1 *p*

Tenh. 2/3 *p*

Pos. *p*

Tuba *p*

42

Es Kl. *mf*

Kl. 1 *mf*

Cor. 1 *mf*

Cor. 2 *mf*

Tenh. 1 *mf*

Tenh. 2/3 *mf*

Pos. *mf*

Tuba *mf*

# Nr. 30 „Mit Feuer“-Galopp

von Emil Blasberg (1861-1934)

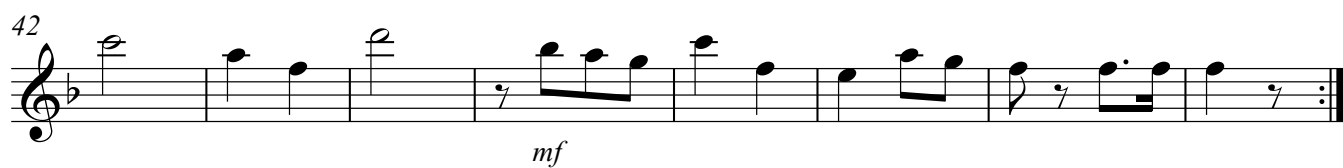
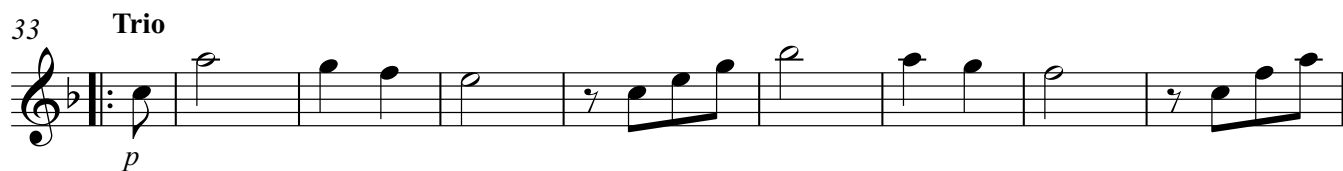
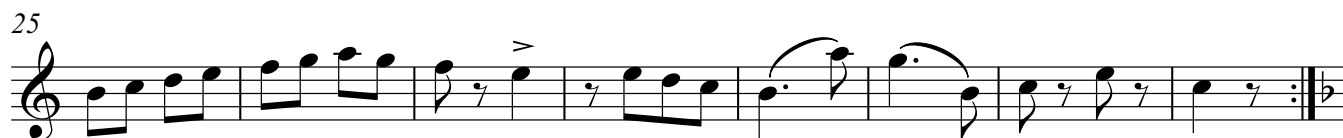

# Nr. 30 „Mit Feuer“-Galopp

von Emil Blasberg (1861-1934)

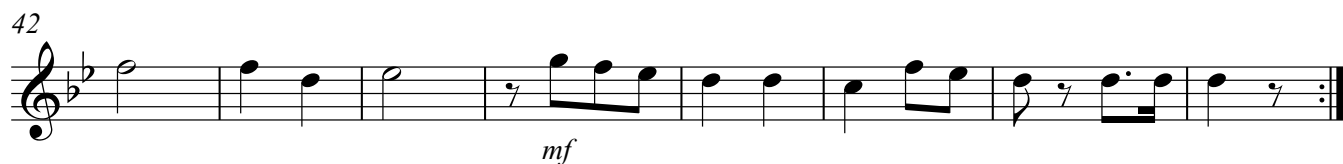

# Nr. 30 „Mit Feuer“-Galopp

von Emil Blasberg (1861-1934)

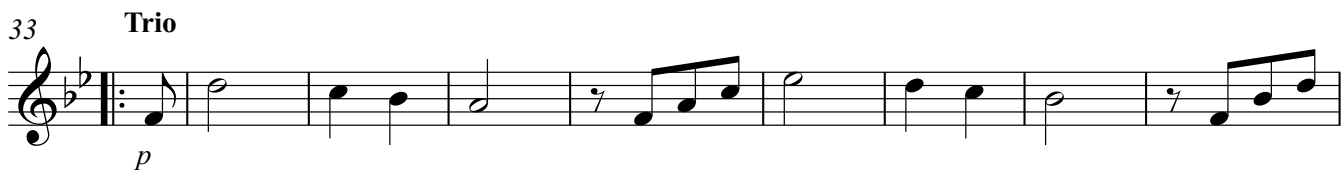
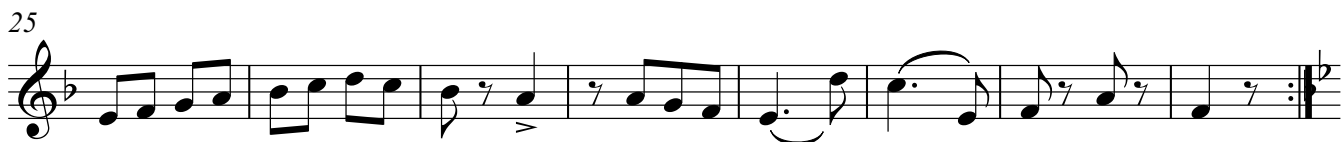
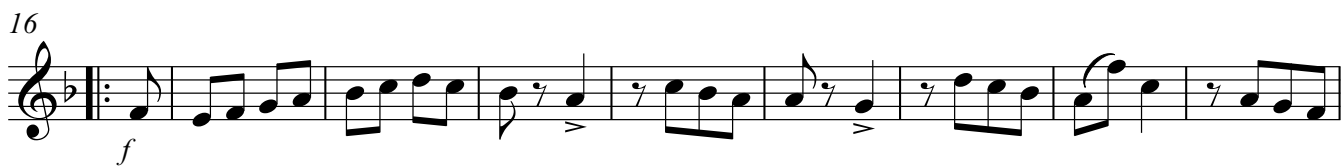

## Nr. 30 „Mit Feuer“-Galopp

von Emil Blasberg (1861-1934)

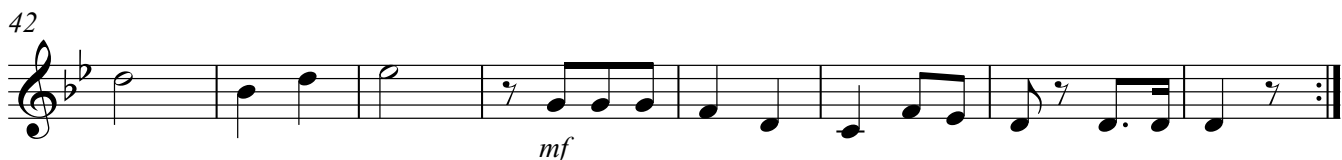
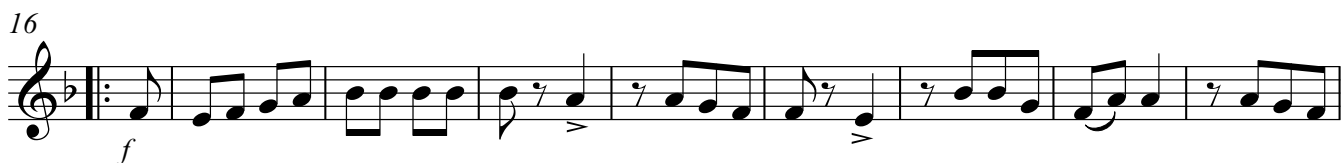

Tenorhorn 1

# Nr. 30 „Mit Feuer“-Galopp

von Emil Blasberg (1861-1934)

*p*

8

16 *f*

25

33 **Trio**  
*p*

42 *mf*

# Nr. 30 „Mit Feuer“-Galopp

von Emil Blasberg (1861-1934)

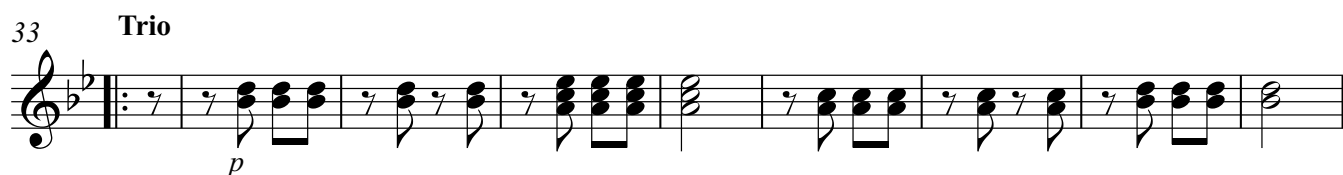

Posaune

Nr. 30 „Mit Feuer“-Galopp

von Emil Blasberg (1861-1934)

*p*

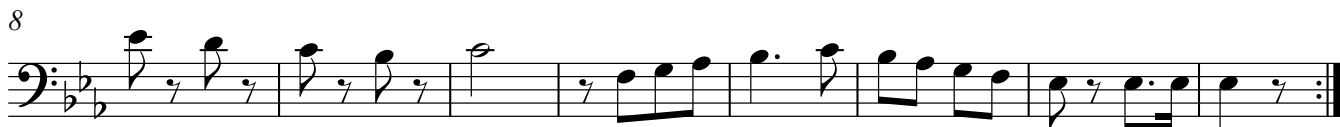

*f*

*p*

*mf*

Posaune

Nr. 30 „Mit Feuer“-Galopp

von Emil Blasberg (1861-1934)

8

17

25

33

Trio

42

*mf*

Tuba

# Nr. 30 „Mit Feuer“-Galopp

von Emil Blasberg (1861-1934)

8

16

25

33

### Trio

42

